

Pegasus

Melodien der vier Winde

Hans-Jürgen Hufeisen

Notenausgabe

Klavierauszug mit Flötenstimme und
Einlageheft für Blockflöten oder andere Instrumente ad. lib.

Inhalt:

Gelbe Ouvertüre	3
Pegasus	10
Goldene Kuppel	18
Rote Ouvertüre	24
Feuertango	33
Fata Morgana	43
Blaue Ouvertüre	50
Tanz der Delphine	58
Geheimnis der Perle	66
Grüne Ouvertüre	72
Amarilli mia bella	78
Erdengesang	85

Gelbe Ouvertüre

Musik: Hans-Jürgen Hufeisen

♩ = 112

Baß- oder Altflöte

Altflöte

Gelbe Ouvertüre

♩ = 112

Baß- oder Altflöte

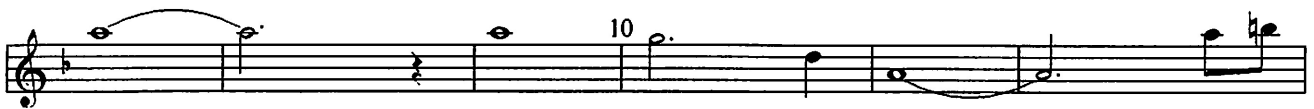

Altflöte

